

**DEPARTMENT J22**  
**◆ AG IN THE CLASSROOM ◆**

ONLINE ENTRIES DUE → Monday, May 16 <sup>th</sup> 11:59 pm DELIVER EXHIBITS TO → Community Exhibit Bldg. – Fri., June 17, pm to 8:00 pm OR Sat., June 18, 7:00 am-2:00 pm PICK UP EXHIBITS → Monday, June 27, 8:00 am to 7:00 pm	3:00
--	------

California Foundation for Agriculture in the Classroom is a wonderful resource for agriculture materials aligned to state standards. From lesson plans and Agriculture fact and activity sheets to newsletters and the "What's Growin' On?" student newspaper, resources provided by this organization are great tools in preparing projects for the Sonoma-Marín Fair, as well as gaining a better understanding of agriculture in our community and state.

**Please feel free to contact the Fairgrounds at 707-283-3247 for more information about our Agriculture Education programs or for help obtaining Ag Literacy materials.**

**RULES:**

1. Only projects made in school under the supervision of a teacher may be entered. The teacher MUST sign entry form and the name of the school must be listed.
2. Limit of one "class project" per classroom.
3. An article may not be entered in more than one class and an exhibitor may not enter more than one article from the same pattern.

**DANISH SYSTEM OF JUDGING-CASH AWARDS OFFERED**

	1st	2nd	3rd	
	\$5.00	\$4.00	\$3.00	

*Agriculture Class Projects*

**Section 192 ~ Grades T-K to Kindergarten**

**Section 193 ~ Grades 1<sup>st</sup> to 2<sup>nd</sup>**

**Section 194 ~ Grades 3<sup>rd</sup> to 4<sup>th</sup>**

**Section 195 ~ Grades 5<sup>th</sup> to 6<sup>th</sup>**

**Class**

- 1 School Gardens or Agriculture Projects (pressed flowers, veggie prints, etc.)
- 2 Theme related Project "Everybody's Fair"
- 3 Any Other Agriculture Project (please specify)

*Agriculture Individual Projects*

**Section 196 ~ Grades T-K to Kindergarten**

**Section 197 ~ Grades 1<sup>st</sup> to 2<sup>nd</sup>**

**Section 198 ~ Grades 3<sup>rd</sup> to 4<sup>th</sup>**

**Section 199 ~ Grades 5<sup>th</sup> to 6<sup>th</sup>**

**Class**

- 1 Theme related Project "Everybody's Fair"
- 2 Any Other Agriculture Project (please specify)

**SECTION 200 ~ *Ag In The Classroom Awards***

**Class**

- 1 Best Of Show In Each Grade Level Section (192-195)-----\$15.00 & Rosette
- 2 Best Of Show In Each Grade Level Section (196 –199) ----- \$10.00 & Rosette

***Sponsored by JLT Ranch***

**DEPARTMENT J22**  
**◆ FFA AGRI SCIENCES ◆**

ONLINE ENTRIES DUE → Monday, May 16 <sup>th</sup> 11:59 pm DELIVER EXHIBITS TO → Community Exhibit Bldg. – Fri., June 17, pm to 8:00 pm OR Sat., June 18, 7:00 am-2:00 pm OR Tue., June 21 <sup>st</sup> (For fresh floral or real centerpieces) PICK UP EXHIBITS → Monday, June 27, 8:00 am. to 7:00 pm ENTRY LIMIT → None ENTRY FEE → \$1.00 per entry per class	3:00
---	------

**DANISH SYSTEM OF JUDGING  
 CASH AWARDS OFFERED PER CLASS**

	1st	2nd	3 <sup>rd</sup>
	\$4.00	\$2.50	\$1.50

**RULES:**

1. Potted plants must be in suitable containers for display.
2. Exhibits must be correctly labeled.
3. Props (accessories) may be used in each class.
4. Real centerpieces may include fresh or dried flowers, fruits, vegetables, and/or other plant material.

5. Artificial centerpieces may be silk, tissue, plastic, etc., and may include some dried or treated natural material.

**SECTION 201 ~ *Agri Plant Science/Agri Floriculture***

(Suggested entries to include posters, project reports, maps, cell model, diagrams, dioramas, earth models.)

Class

- 1 Terrariums
- 2 Fresh Floral Arrangements
- 3 Silk, Dried, or Artificial Arrangement
- 4 Real Centerpiece
- 5 Artificial Centerpiece
- 6 Any other

**SECTION 202 ~ *Agri Science***

(Suggested entries to include posters, project reports, maps, cell model, diagrams, dioramas, earth models.)

Class

- 1 Any Agriscience project

**CONTINUE TO NEXT PAGE**

***FFA AGRI Sciences:* CONTINUED**

**SECTION 203 ~ *Agri Science Awards (Do Not Enter)***

Class

- 1 Best Of Show Agri Plant/Floriculture.....\$25 & Rosette
  - 2 Best Of Show Agri Science..... \$25 & Rosette
- Sponsored by JLT Ranch**

**DEPARTMENT J22**  
**◆ FFA MECHANICS ◆**

ONLINE ENTRIES DUE → Monday, May 16<sup>th</sup> 11:59 pm

DELIVER EXHIBITS TO → Community Exhibit Bldg. – Fri., June 17, 3:00 pm to 8:00 pm **OR** Sat., June 18, 7:00 am-2:00 pm

PICK UP EXHIBITS → Monday, June 27, 8:00 am. to 7:00 pm

ENTRY LIMIT → Two entries per class per exhibitor

ENTRY FEE → \$2.00 per entry per class **EXCEPT**  
Farm Equipment Large Projects-\$4.00

**RULES**

1. Only projects made in school under the supervision of an Industrial Education/Agricultural Teacher may be entered. The teacher must sign entry form and the name of the school must be listed.
2. Students entering exhibits in Agricultural Mechanics must be regularly enrolled in a high school that is following the California State plan for vocational agriculture.
3. Although the exhibits need not be owned by the exhibitor, all must be the products of students as a regular part of their instruction in Agriculture Mechanics for the past year. The student exhibitor must have been at least the major contributor to the building or repairing of the exhibit.
4. No entry may be shown for more than one calendar year.
5. An article may not be entered in more than one class and an exhibitor may not enter more than one article from the same pattern.
6. **NOTE:** In classes for "Any Item", item must be identified on entry form.
7. State Rule IV-7 will apply.
8. **NOTE:** Entries in the Garden Art Category will have the ability to be purchased during the fair. Please list a price on your entry form, or NFS (not for sale) if you do not want to sell your entries.

*Welding*

DANISH SYSTEM OF JUDGING  
CASH AWARDS OFFERED PER CLASS

1st	2nd	3rd
\$7.00	\$5.00	\$3.00

**RULES:**

1. Each entry (weld coupon) must be on metal 5" long.
2. The weld must be a minimum of 4" long.
3. The start and stop on the weld must show.
4. The metal can be of any thickness.
5. The pipe or tubing is to be 2" long.
1. The weld can be done in any position.

**CONTINUE TO NEXT PAGE...**

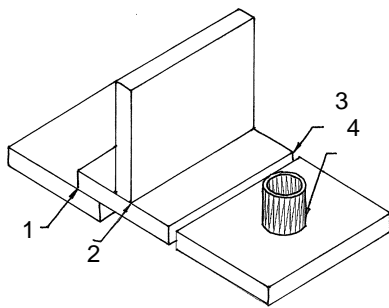

**OXYACETYLENE WELDING (OAW) BRONZE & STEEL FILLER METAL**

**Class**

- 1 Lap Joint
- 2 Tee Joint
- 3 Butt Joint (weld 1 side only steel only)
- 4 Pipe to flat & or Tubing to flat (round, square, rectangular material only)

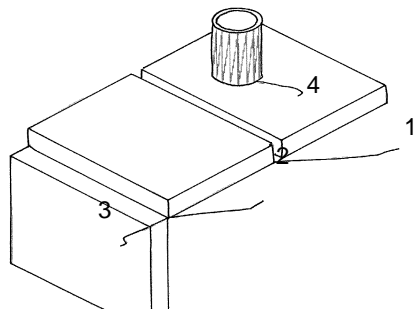

**SHIELDED METAL ARC WELDING (SMAW)**

Use any of the following electrodes: AWS E6010, E6011, E6013, E7014, E7024, E7018

**Class**

- 1 Butt Joint (100% Penetration) weld 1 side only
- 2 Fillet Weld
- 3 Outside Corner Joint
- 4 Pipe or Tubing to flat

\*Gas metal arc welding (GMAW) use solid hard wire only. Coupon same as SMAW

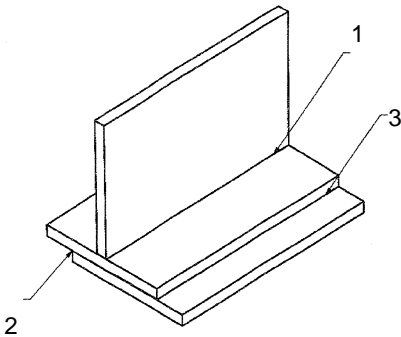

**GAS TUNGSTEN ARC WELDING (GTAW)**

**STAINLESS STEEL**

**Class**

- 1 Lap Joint – Filler metal required
- 2 Lap Joint – No Filler Rod
- 3 Tee Joint – Filler metal required

**ALUMINUM METAL**

**Class**

- 1 Lap Joint – Filler metal required
- 2 Lap Joint – No Filler Rod
- 3 Tee Joint – Filler metal required

**SECTION 204 ~ *Welding***

**Class**

- 1 Oxyacetylene Welding Coupon – Steel Filler Rod
- 2 Oxyacetylene Welding Coupon – Bronze Filler Rod
- 3 Shielded Metal Arc Welding – (SMAW) Coupon
- 4 Gas Metal Arc Welding – (GMAW) Coupon
- 5 Gas Tungsten Arc Welding – (GTAW) Coupon Stainless Steel Base Metal
- 6 Gas Tungsten Arc Welding – (GTAW) Coupon Aluminum Base Metal
- 7 Garden Art – Any materials may be used

**SECTION 206 ~ *Farm Equipment Constructed – Small Projects***

(Under 12" – try squares, bookends, etc.)

**DANISH SYSTEM OF JUDGING  
CASH AWARDS OFFERED PER CLASS**

	1st	2nd	3rd
	\$5.00	\$3.00	\$2.00

**Class**

- 1 Cold Metal
- 2 Sheet Metal
- 3 Woodwork
- 4 Other materials
- 5 Welding & Forging
- 6 Any Other (please describe)

CONTINUE TO NEXT PAGE...

**SECTION 207 ~ Farm Equipment Constructed – Medium Projects**  
**(12”-36” - Dust pans, tool boxes, plasma cut signs, etc.)**

DANISH SYSTEM OF JUDGING  
CASH AWARDS OFFERED PER CLASS

1st	2nd	3rd
\$8.00	\$6.00	\$4.00

Class	Class
1 Cold Metal	4 Welding & Forging
2 Sheet Metal	5 Plumbing display
3 Woodworking	6 Any Other (please describe)

**SECTION 208 ~ Farm Equipment Constructed – Large Projects**  
**(36” and larger)**

**ENTRY FEE: \$4.00 per entry per class**

AMERICAN SYSTEM OF JUDGING  
CASH AWARDS OFFERED PER CLASS

1st	2nd	3rd	4th	5th
\$40.00	\$30.00	\$20.00	\$10.00	\$5.00

Class
1 Livestock Feeding & Handling Equip.
2 General Farm Equipment, metal - (BBQ etc.)
3 General Farm Equipment , wood – (benches, tables, etc)
4 Any Other, please specify

**SECTION 205 ~ Electrical Wiring Skills**

DANISH SYSTEM OF JUDGING  
CASH AWARDS OFFERED PER CLASS

1st	2nd	3rd
\$5.00	\$3.00	\$2.00

**NOTE:** Covers must not be placed on boxes in order to make judging easier.  
**If you enter classes 1 through 4 you may mount all 4 on one display board.**

Class
1 Single pole switch controls one-half of a duplex receptacle, the other half of the receptacle is "hot".
2 A "Loop Switch" circuit, PLUS a "Hot" receptacle beyond the Switch
3 A 3-way Switch System.
4 A 4-way Switch System.
5 Other Electrical Wiring Skills

**SECTION 209 ~ Agricultural Mechanics Awards (Do Not Enter)**

**SWEEPSTAKES FOR AGRICULTURAL MECHANICS**

*Sweepstakes will be calculated as follows: 1st place - 5 points; 2nd place - 3 points; 3rd place - 1 point (See State Rule IV-7).*

Class	
1 1 <sup>st</sup> -----\$50 & Rosette	
2 <sup>nd</sup> -----\$30 & Rosette	
3 <sup>rd</sup> -----\$20 & Rosette	
<b>Sponsored by Marin County Farm Bureau</b>	
2 Best Of Show Intern. Electrical Wiring -----\$50 & Rosette	
3 Best Of Show Adv. Electircal Wiring -----\$50 & Rosette	
4 Best Of Show Oxyacetylene Welding -----\$25 & Rosette	
<b>Sponsored by Pam Torliatt</b>	
5 Best Of Show Electric Arc Welding -----\$25 & Rosette	
<b>Sponsored by Hansel Auto Group</b>	
6 Best Of Show Farm Equipment -----\$25 & Rosette	
<b>Sponsored by M Maselli &amp; Sons, Inc.</b>	